

# E1.0 COTTAGE

1 Level 0  
1/4" = 1'-0"

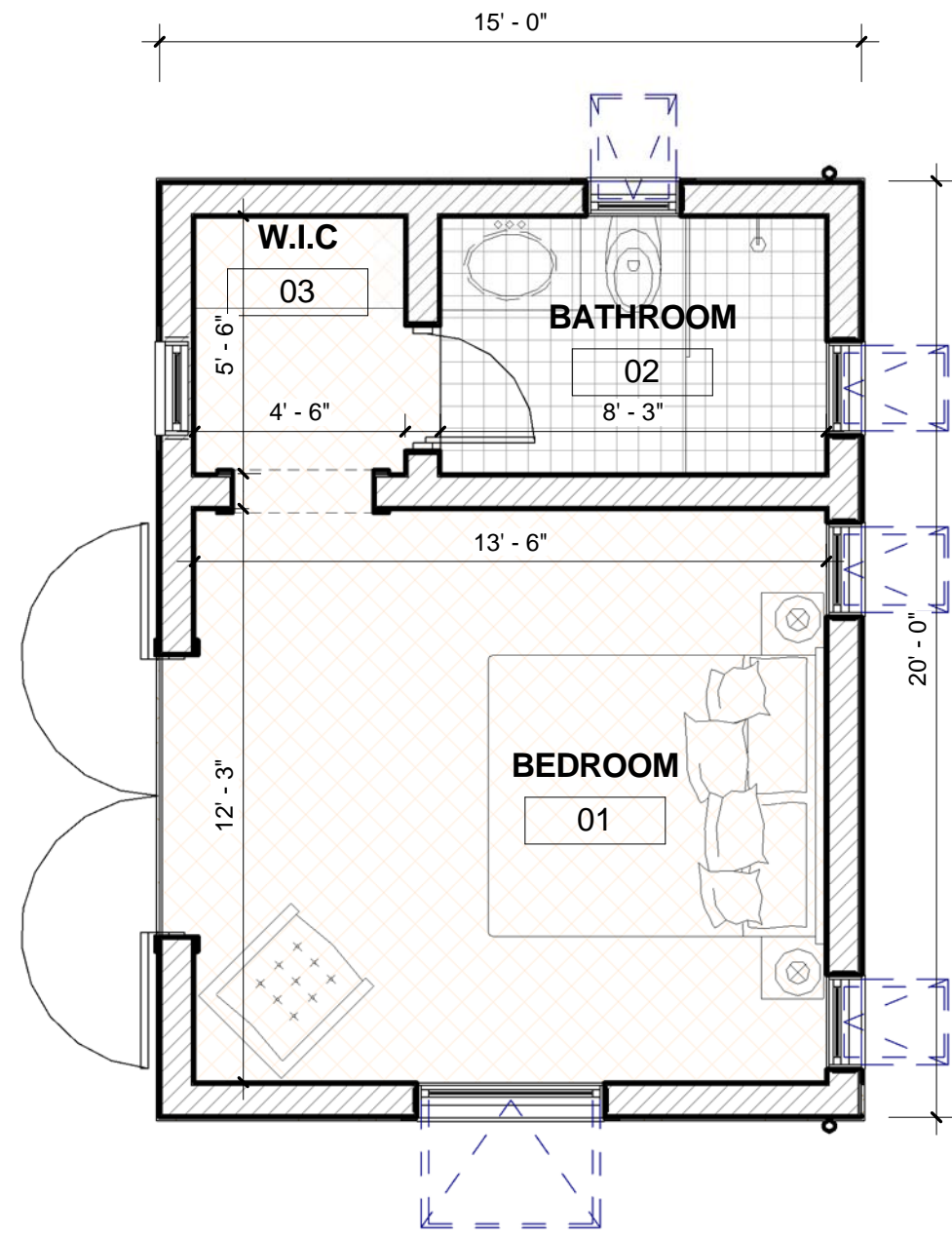

## AREAS

OVERALL FLOOR AREA = 300 SQFT / 27.87 SQM  
 ROOF AREA = 431.86 SQFT / 40.12 SQM

2 East Elevation  
1/4" = 1'-0"

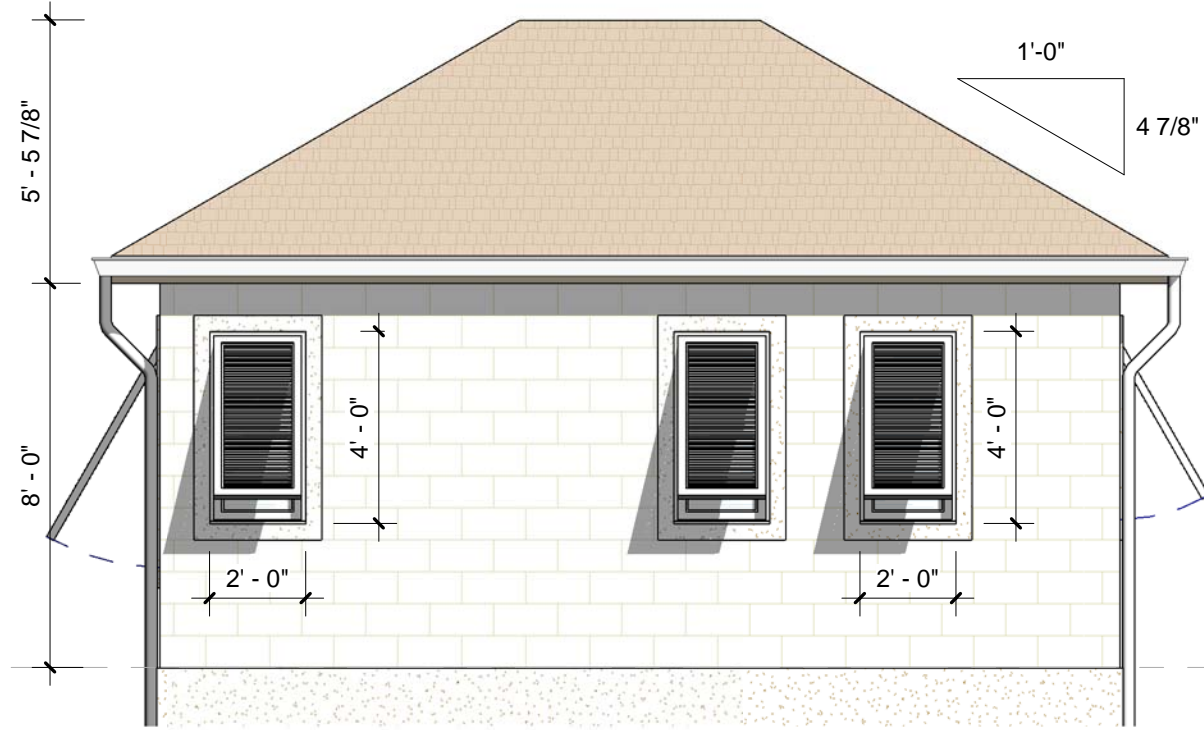

3 North Elevation  
1/4" = 1'-0"

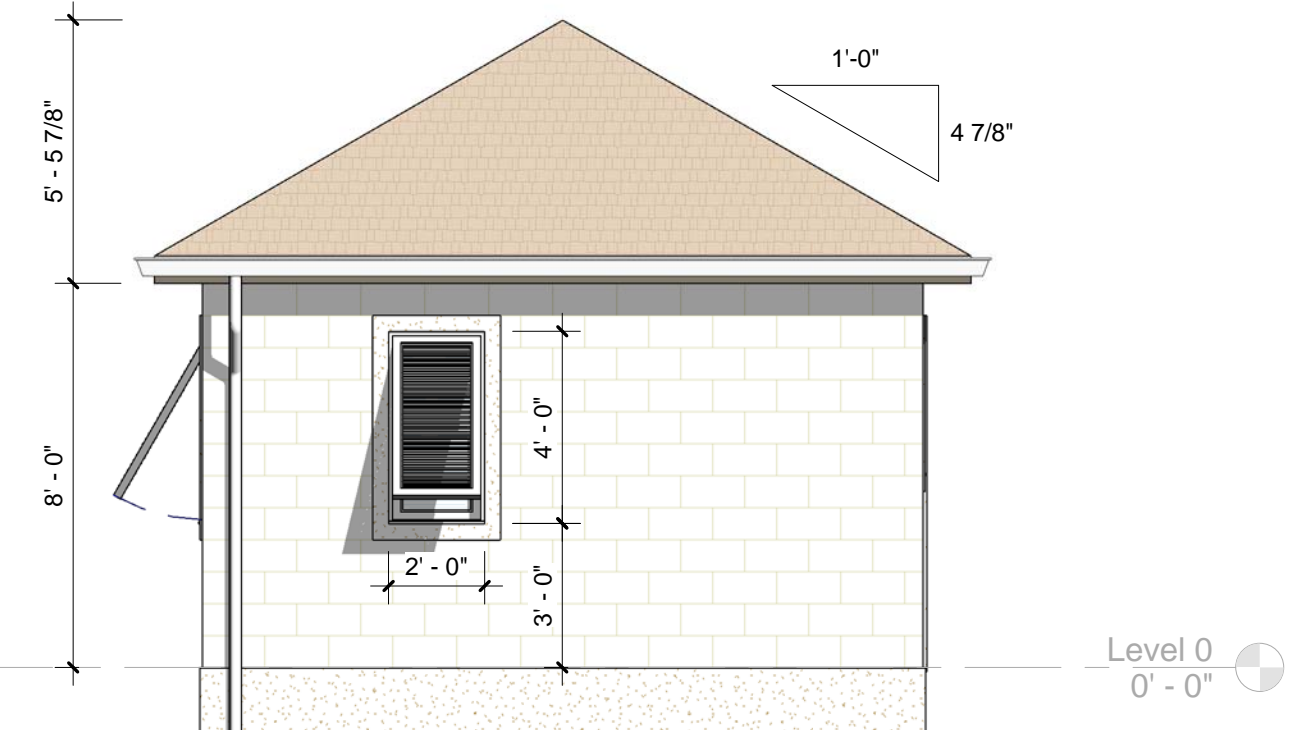

4 South Elevation  
1/4" = 1'-0"

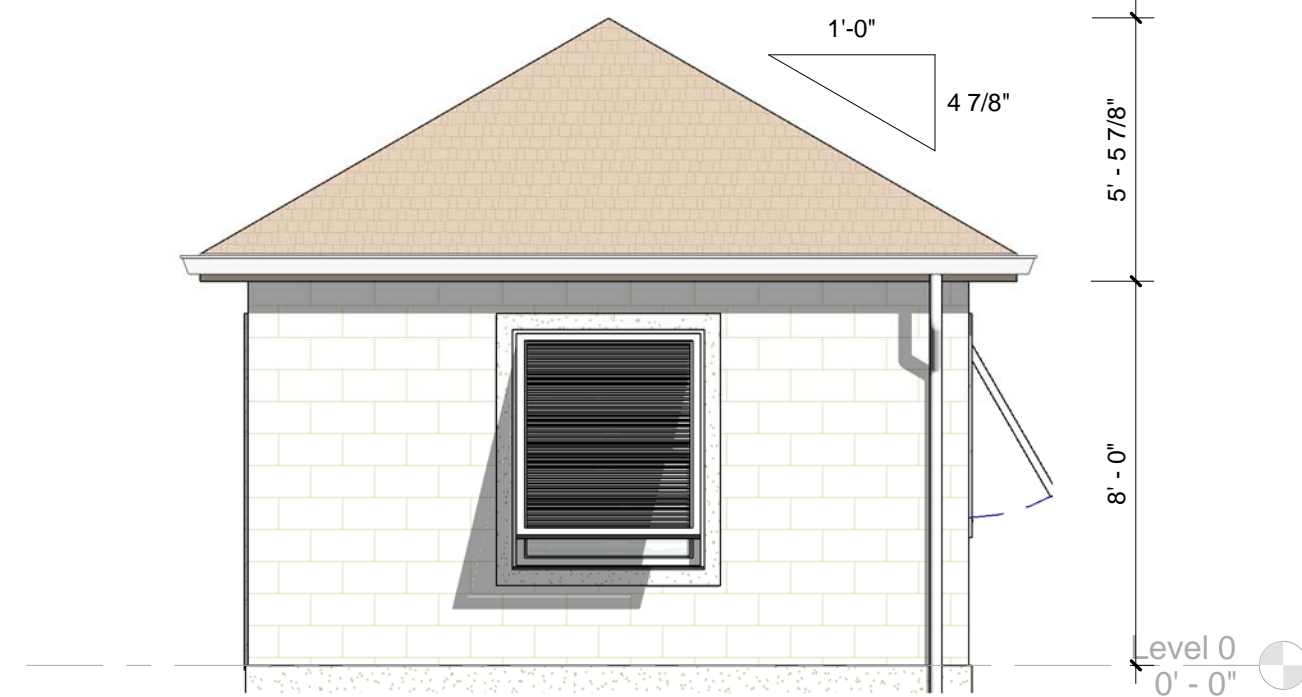

5 West Elevation  
1/4" = 1'-0"

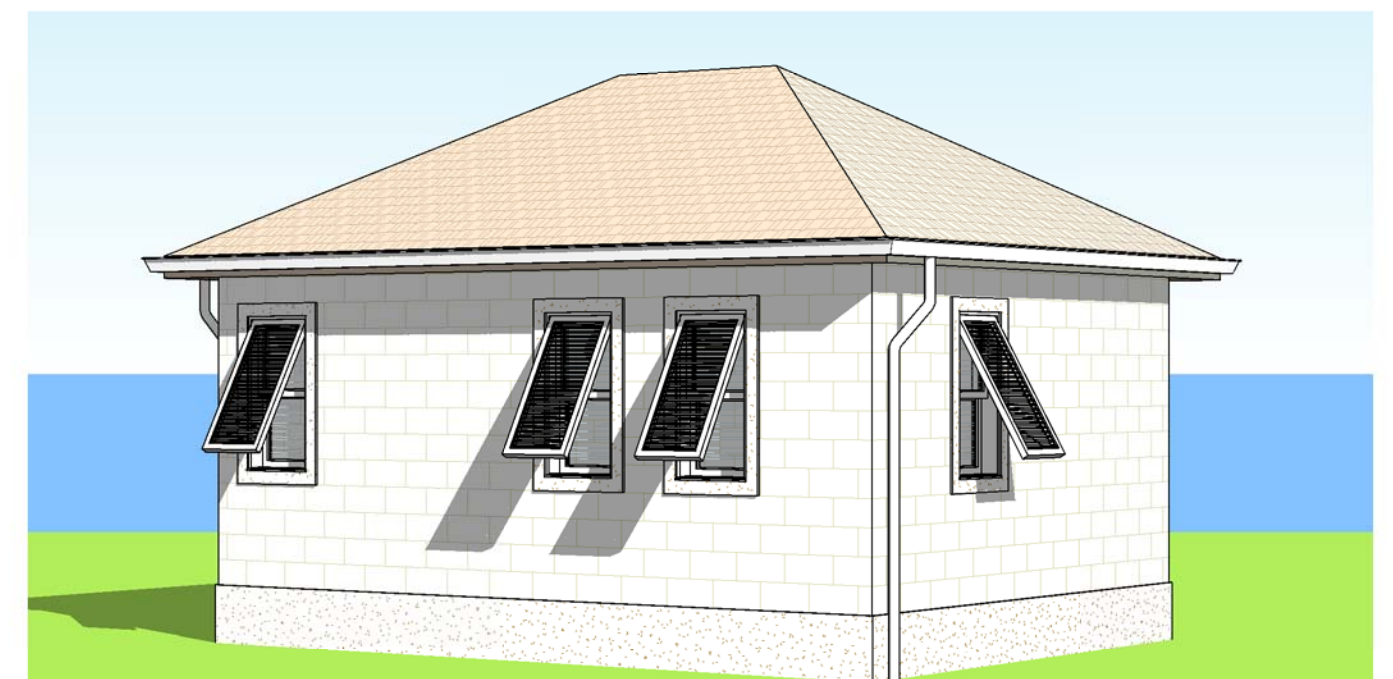
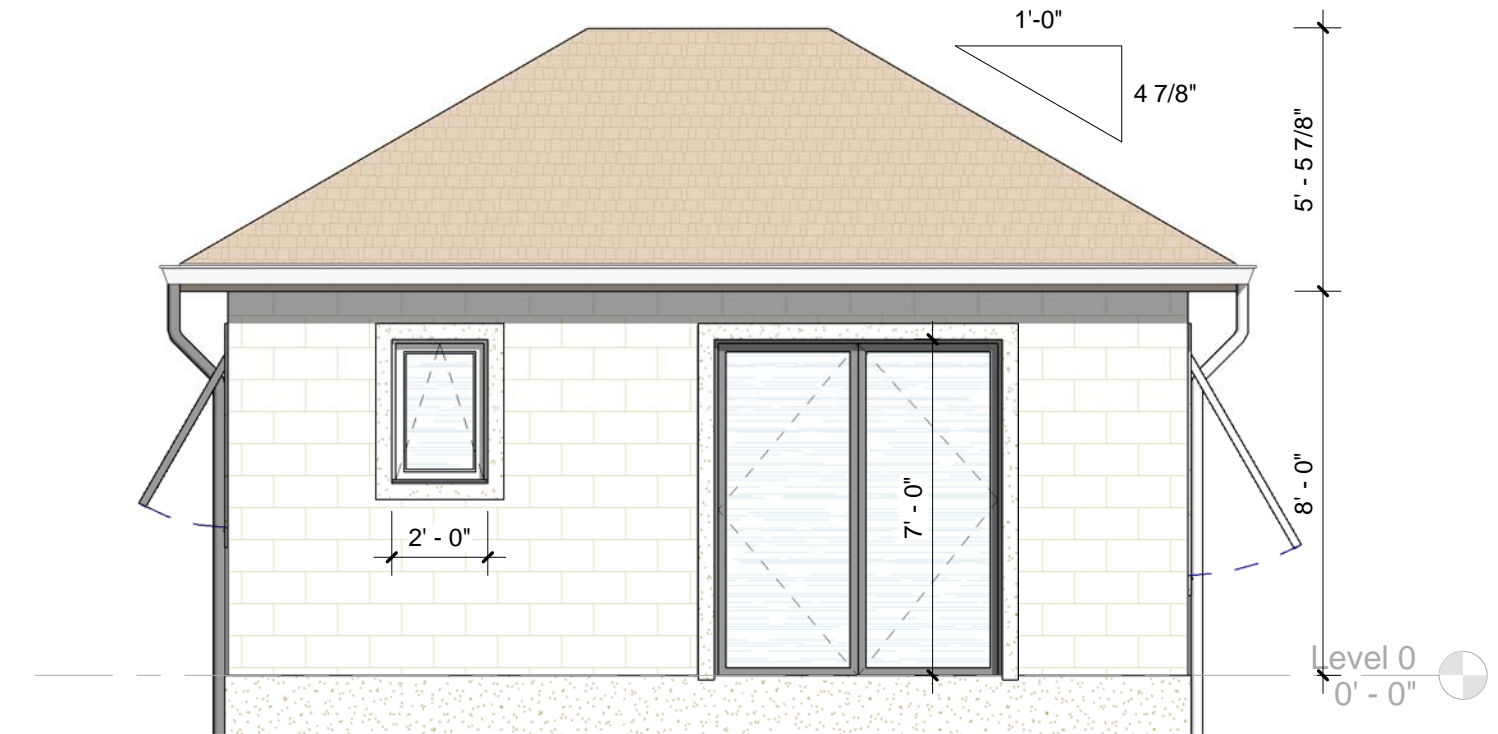

Do not scale off this drawing. Work from the indicated dimensions only. All site dimensions to be verified by Contractor and any discrepancies reported back to Formwork Architecture Inc.  
 All dimensions in inches unless otherwise noted.  
 This drawing is property of Formwork Architecture Inc. Architect's authorisation required to reproduce all or just a part of it.  
 All Formwork work is undertaken strictly on the basis of its standard conditions of sale and all purchases.  
 © 2012 - Formwork

**DRAWING NUMBERING:**  
 Job No.-000 General Layout - Lot Plan  
 Job No.-100 (series) Floor Plans  
 Job No.-109 (series) Roof Plans  
 Job No.-110 (series) Sublevels Floor Plans  
 Job No.-200 (series) Sections  
 Job No.-300 (series) Elevations  
 Job No.-400 (series) Details  
 Job No.-500 (series) Furniture Layouts  
 Job No.-600 (series) Floor Layouts  
 Job No.-700 (series) Reflected Ceiling Layouts  
 Job No.-800 (series) Electrical Layouts

Revision Schedule		
No.	Date	Description

**PROJECT**  
 Lot 3 Westmoreland  
**LOCATION**  
 Lot 3 Westmoreland,  
 St. James, Barbados

**DRAWING TITLE**  
 Unit E1.0 (Cottage) Plans & Elevations  
**DRAWN** MD  
**STATUS** SD11

**CLIENT**  
 MTM Caribbean Holdings Inc.

**JOB No.** 036  
**SCALE@ANSI D**  
 As indicated  
**DATE**  
 2014-11-25

**DRAWING No.**  
 036-001H  
**FORMwork**  
 architecture  
SHOP, L. PERSONNE VILLAGE | WORTHING, GUYANA | BARBADOS, W.I.  
 T.246.622.1560 | www.fformwork.com | info@formwork.com